



## Bank Transfer Deposit Method

You can deposit money into Sendy account by making a transfer from your bank account.

### Deposit Steps

#### STEP 1 | Check the bank account information on the Sendy app

1

Launch Sendy app

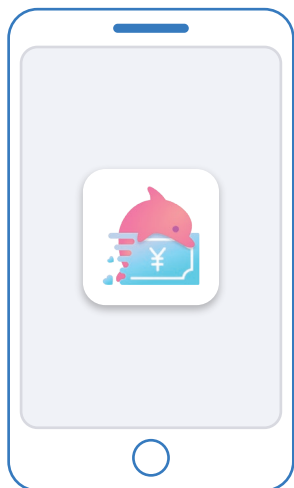

2

Tap Deposit

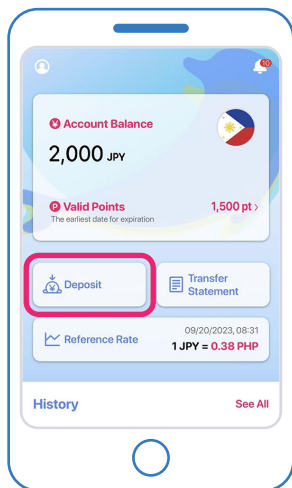

3

Tap Bank Transfer Deposit

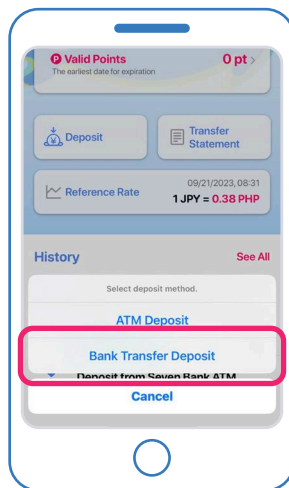

4

Check the bank account information

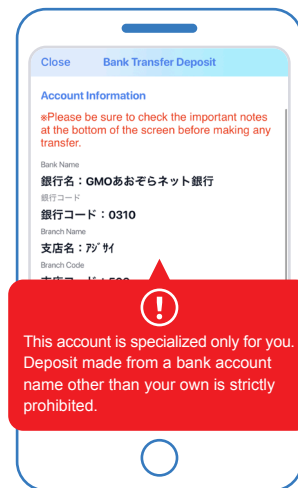

#### STEP 2 | Make a transfer from bank

Please make a transfer from your bank account to the bank account mentioned in STEP 1.

The available transfer time and transfer fee may vary depending on the bank.

Please check the note on the back side before making a transfer.



**STEP 3****Deposit Complete**

When the deposit is completed, you will receive a notification email from the Sendy app.  
You can check the deposit details in the transaction history on the Sendy app.

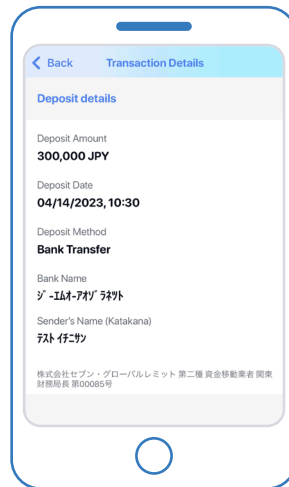
**Service Overview / Notes**

<b>Deposit fee</b>	The transfer fee incurred at the financial institution will be borne by the customer. Fees vary for each financial institution.
<b>Deposit limit</b>	<p>You can transfer up to Sendy maximum account balance limit of 1 million yen.</p> <p><b>Please check your Sendy account balance before making any transfer, and pay attention to the transfer amount so that the balance after transfer does not exceed the maximum limit.</b></p> <p>※ If Sendy maximum account balance has been exceeded after the transfer, the excess funds will not be deposited immediately, and will be deposited within a few days.</p> <p>If Sendy maximum account balance has been exceeded, the account deposit function will be disabled until your account balance is below the maximum limit, and it takes a few days until the deposit function is reactivated.</p>
<b>The available transfer time</b>	<p>The transfer time varies depending on the financial institution. Please note that transfers can not be made during the following time.</p> <ul style="list-style-type: none"> <li>• Bank transfer deposit is not available when you login for the first time until 8:30 JST the next day.</li> <li>• Bank transfer deposit made from the second Saturday of every month 21:30 JST to Sunday 6:00 JST will not be processed due to system maintenance. The transfer will be deposited sequentially after 6:01 JST.</li> </ul>